

Intrada XXIV à6

Melchior Franck (~ 1580 - 1639)
Neue musikalische Intradan, 1608

Cantus

Sextus

Altus

Quintus

Tenor

Bassus

11

21

32

38

46

7
14
20
26
32
36
41
46
50

1.
2.

8

16

23

31

36

42

46

50

1. 2.

8

15

22

29

33

39

44

49

1. 2.

8
8
15
8
22
8
29
8
34
8
40
8
46
8
50

1. 2.

Tenor

Intrada XXIV à6

Melchior Franck (~ 1580 - 1639)

Neue musikalische Intradan, 1608

8

8

16

23

30

36

42

47

1. 2.

8

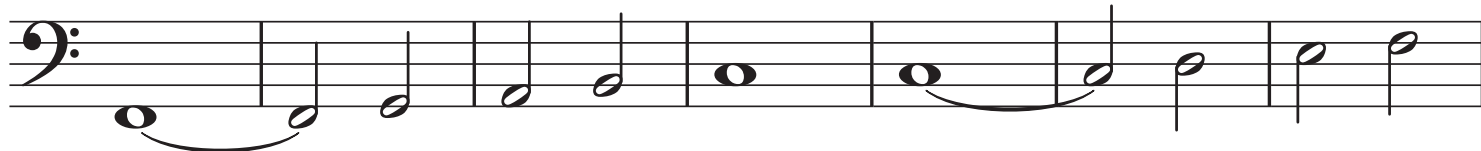

15

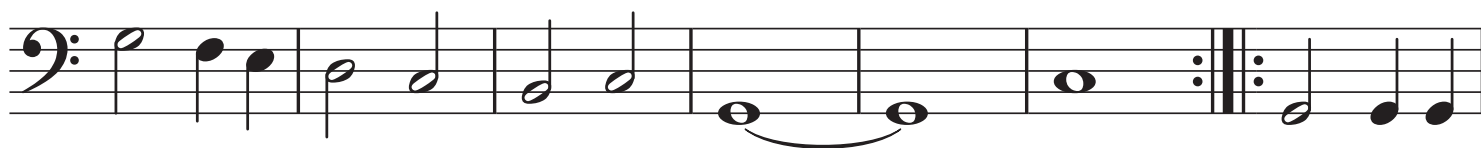

22

29

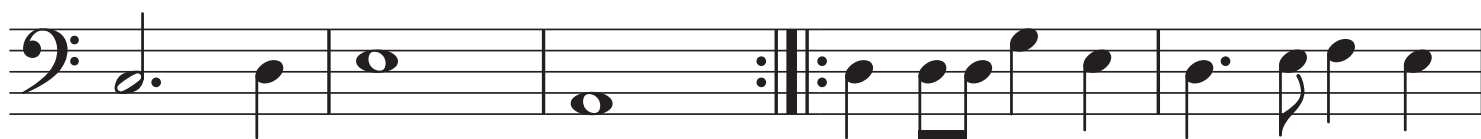

34

2

40

44

49

1.

2.